D.D.R. (Diddles/Drags/Rolls)

percussion by John M. Cypert

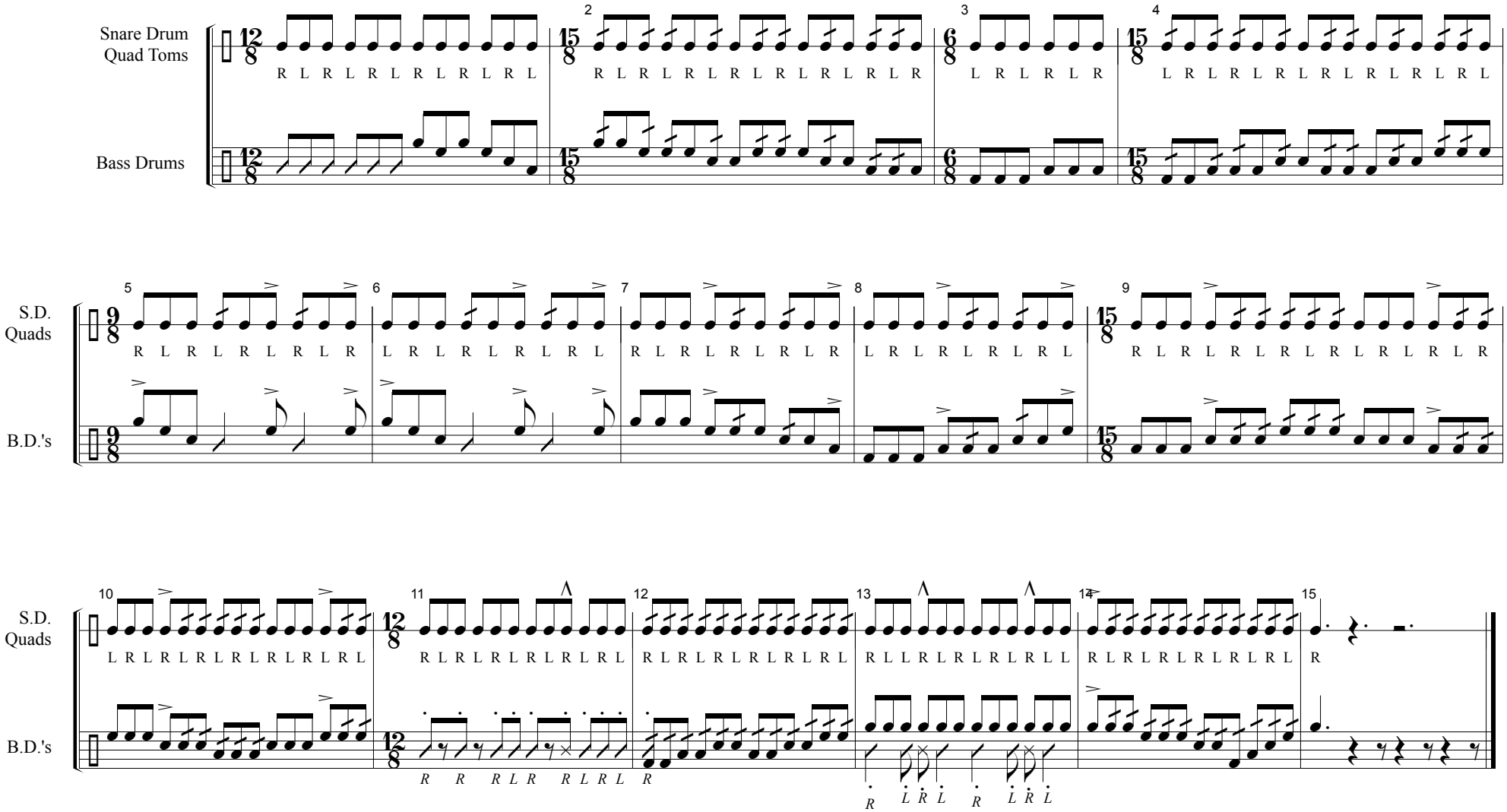

Copyright 2005 (adapted in 2009) John M. Cypert/University of Georgia Redcoat Band
Unauthorized duplication or performance of this material is strictly prohibited.